

Te'mexw Treaty Association

TE'MEXW)) Tah-MUK

Te'mexw Treaty Association (TTA) is a non-profit society formed of five Coast Salish Nations: **Beecher Bay (SC'IA'NEW), Malahat, Snaw-naw-as, Songhees and T'Sou-ke.**

The five Te'mexw Member Nations joined to support one another and to work under one organization to negotiate five Nation-specific Modern Treaties with the federal and provincial governments in the BC Treaty Process.

WE ARE THE TE'MEXW
TREATY ASSOCIATION

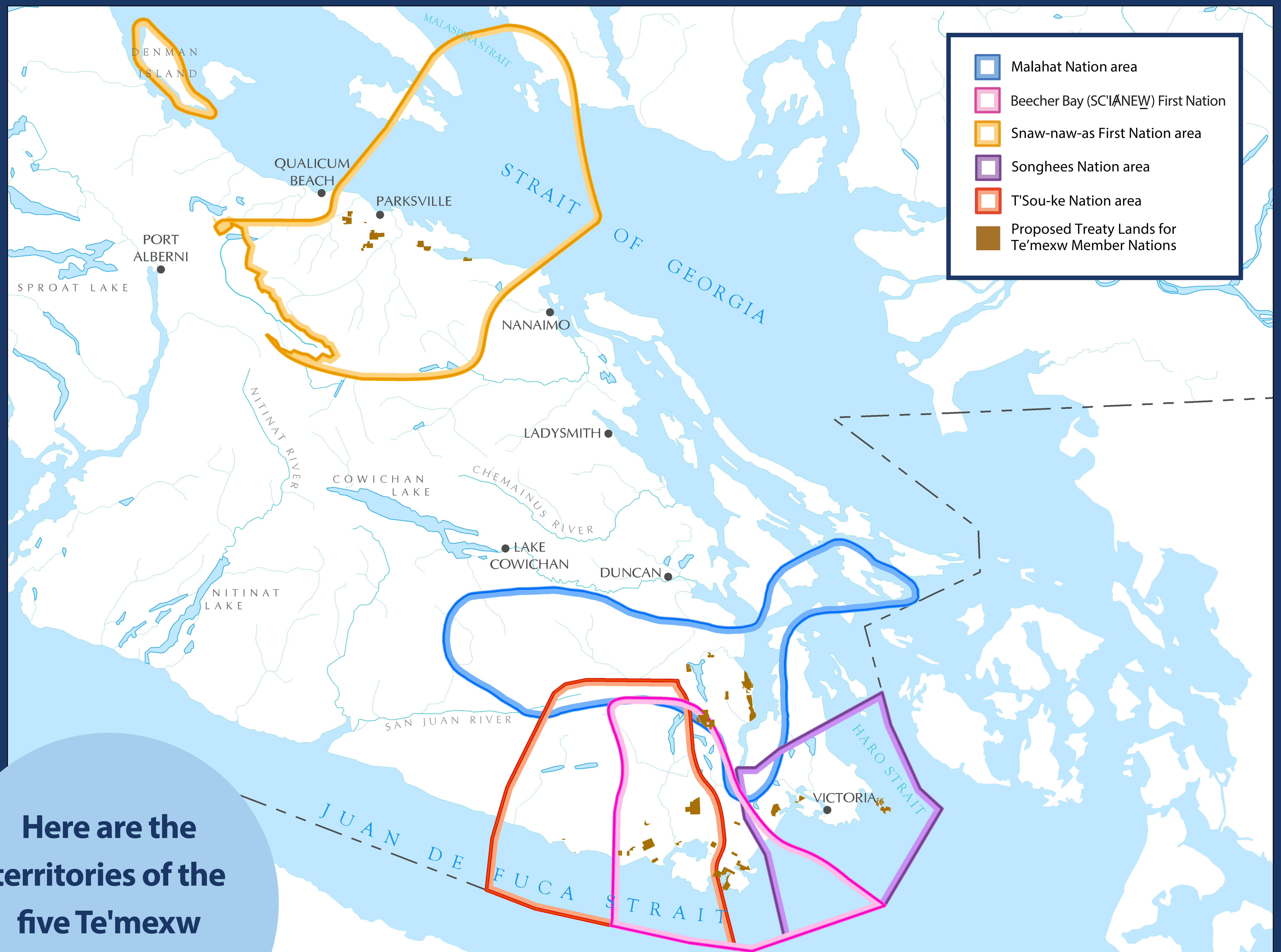

Here are the territories of the five Te'mexw Member Nations



T'Sou-ke Nation

T'Sou-ke Nation

PROPOSED TREATY LANDS

Lands proposed to become Treaty Lands subject to the conclusion and ratification of the T'Sou-ke Nation Treaty.

T'Sou-ke Nation Proposed Treaty Land

- Provincial Crown Land
- Provincial Park Land
- Federal Crown Land
- T'Sou-ke Nation Private Land
- T'Sou-ke Nation Reserve

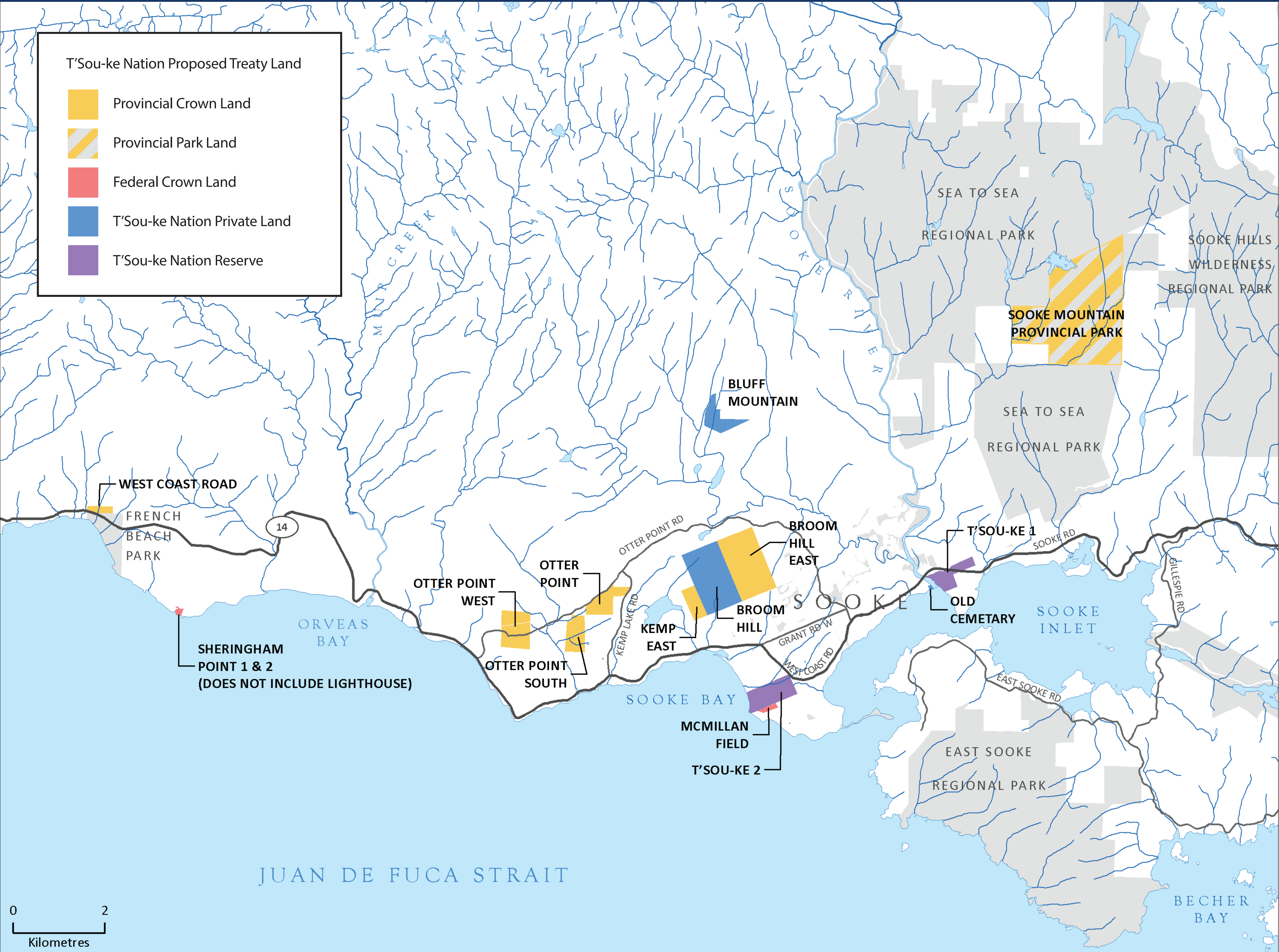



Malahat Nation

PROPOSED TREATY LANDS

Lands proposed to become Treaty Lands subject to the conclusion and ratification of the Malahat Nation Treaty.

Malahat Nation Proposed Treaty Land

- Provincial Crown Land
- Malahat Nation Private Land
- Malahat Nation Reserve

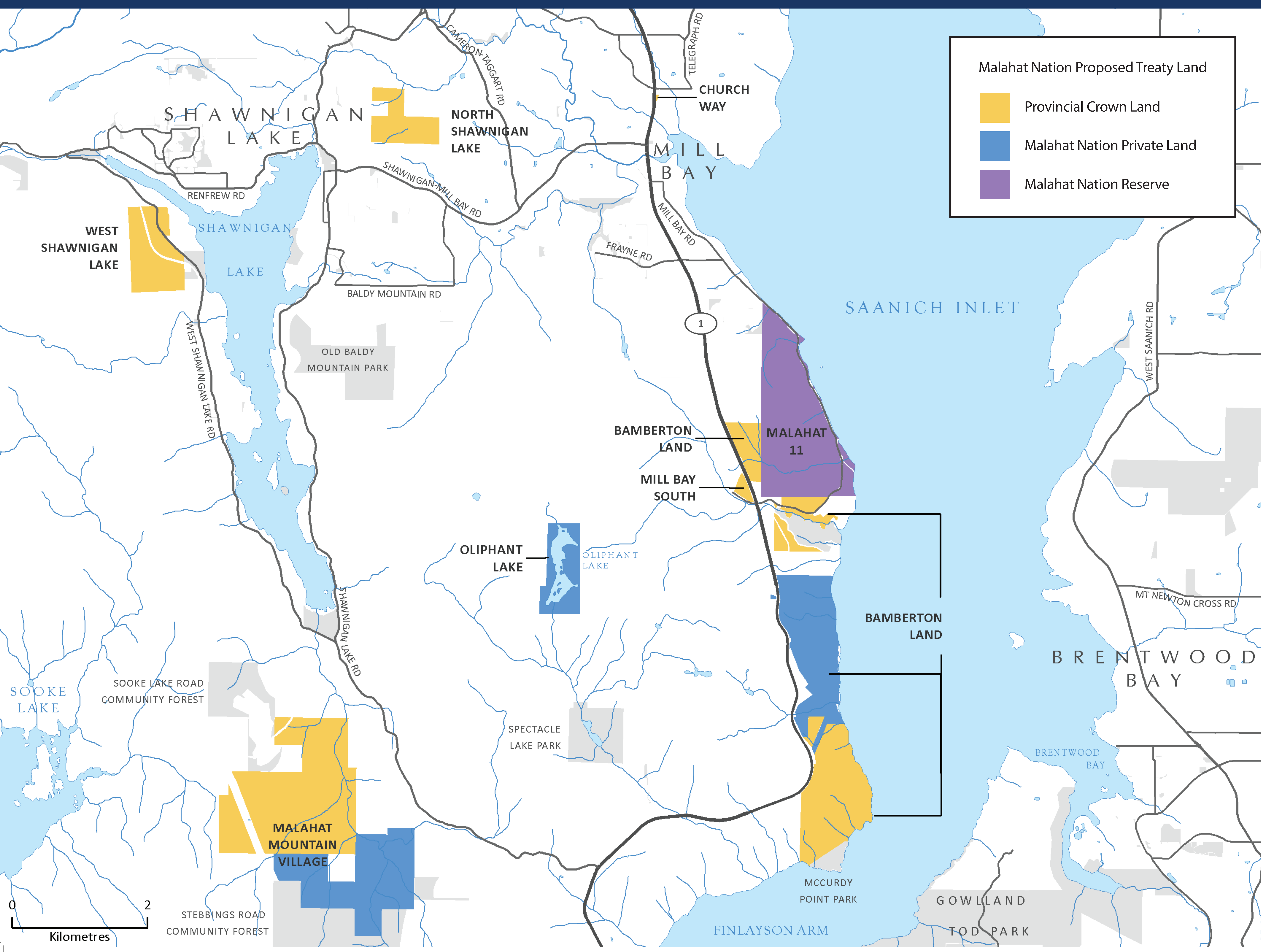



Snaw-naw-as First Nation

PROPOSED TREATY LANDS

Lands proposed to become Treaty Lands subject to the conclusion and ratification of the Snaw-naw-as First Nation Treaty.

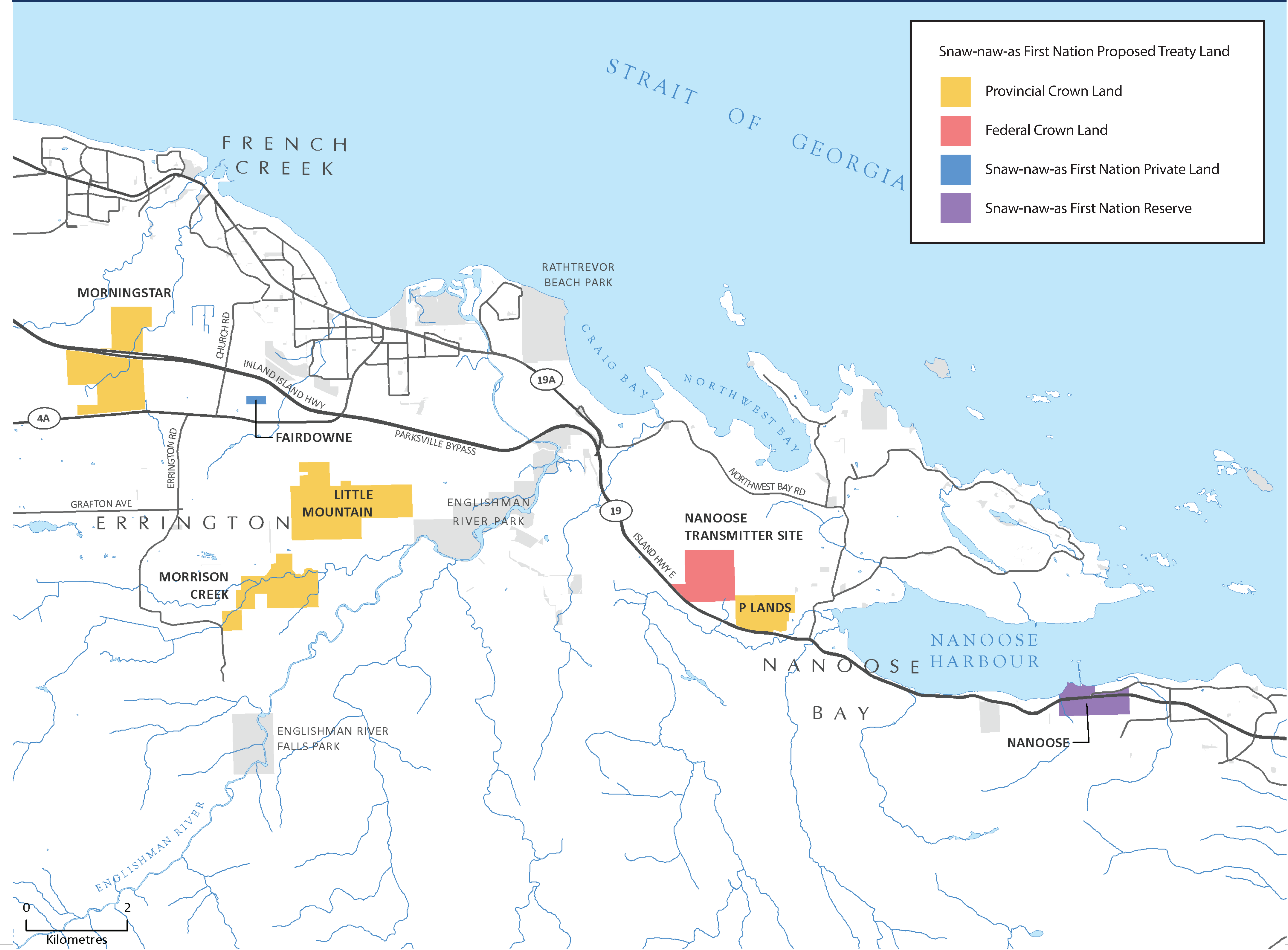



Beecher Bay (SC'IA'NEW) First Nation

PROPOSED TREATY LANDS

Lands proposed to become Treaty Lands subject to the conclusion and ratification of the Beecher Bay (SC'IA'NEW) First Nation.

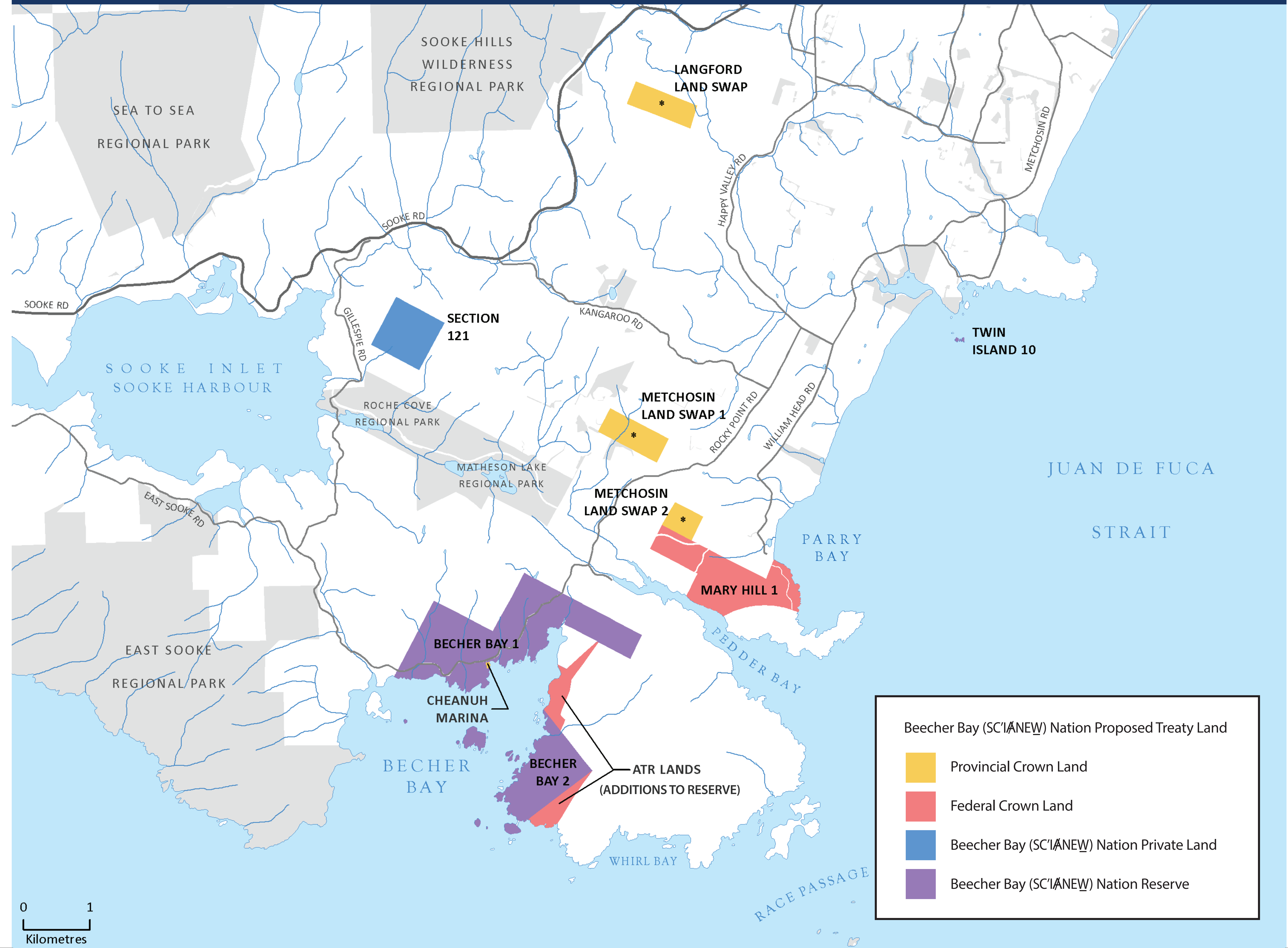







Songhees Nation

PROPOSED TREATY LANDS

Lands proposed to become Treaty Lands subject to the conclusion and ratification of the Songhees Nation Treaty.

OVERVIEW

Songhees Nation Proposed Treaty Land

	Provincial Crown Land		Songhees Nation Private Land
	Provincial Park Land		Songhees Nation Reserve
	Federal Crown Land		

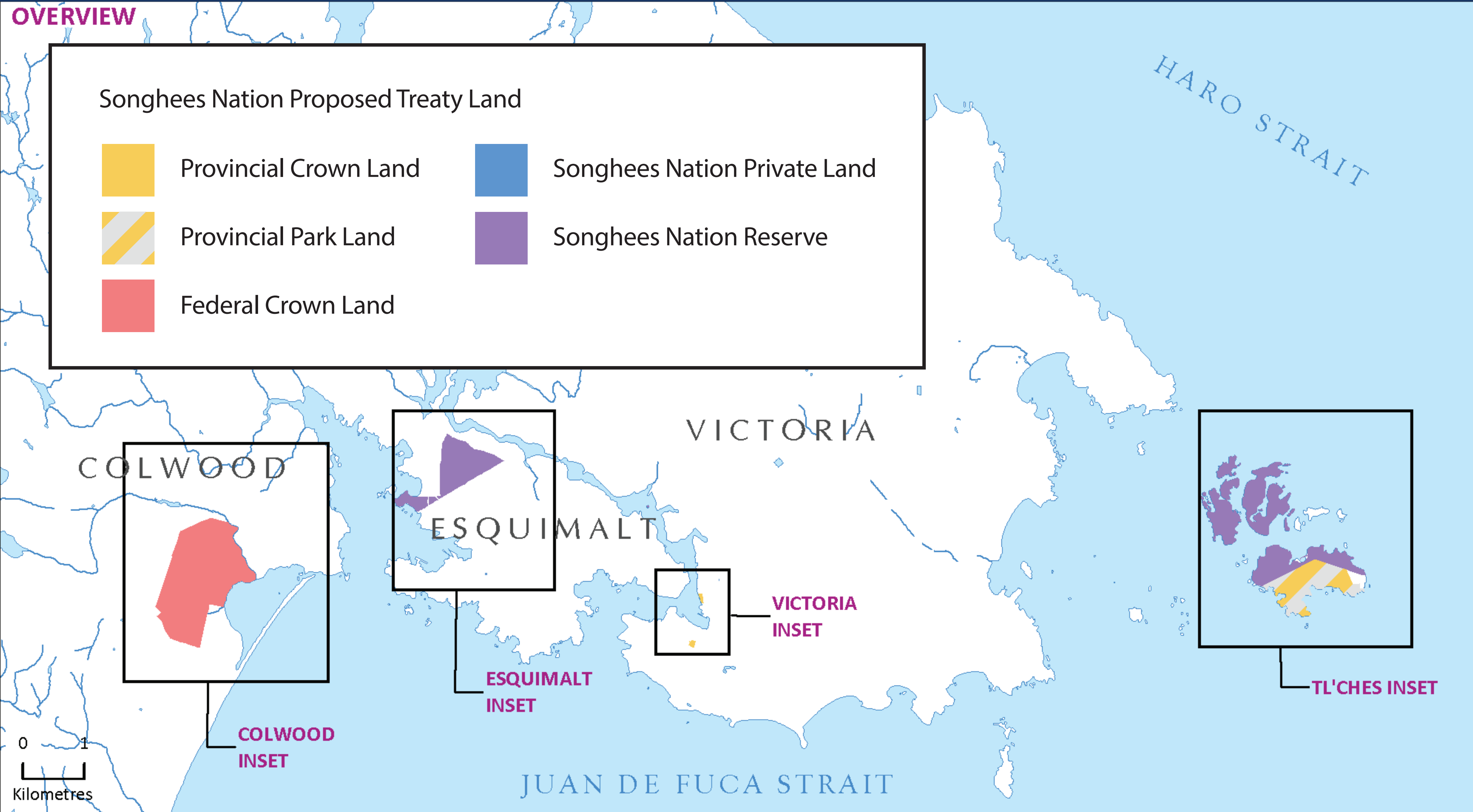

TL'CHES INSET

